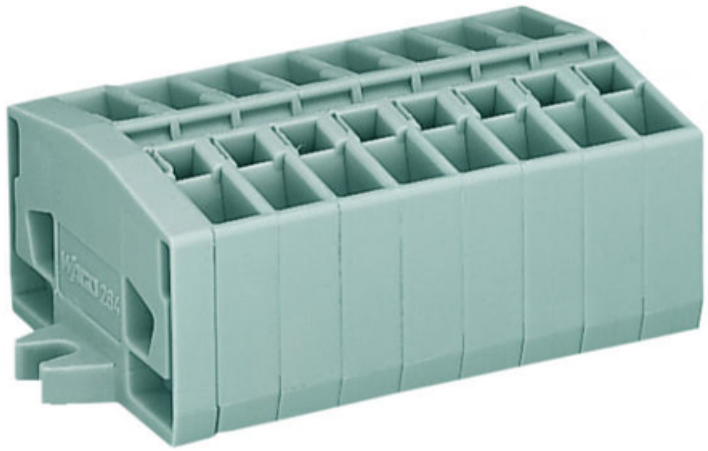

WAGO 2-CONDUCTOR TERMINAL STRIP; 8-POLE; WITHOUT PUSH-BUTTONS; WITH FIXING FLANGES; FOR SCREW OR SIMILAR MOUNTING TYPES; FIXING HOLE 3.2 MM Ø; 2.5 MM²; CAGE CLAMP®; 2,50 MM²; GRAY

Tesiune nominala (III/3): 800; V
Tensiune nominala de supratensiune (III/3): 8; kV
Curent nominal: 24; A
Legend (ratings): (III / 3) ? Overvoltage category III / Pollution degree 3;
Tehnologie conexiune: CAGE CLAMP®;
Tip actionare: Operating tool;
Connectable conductor materials: Copper;
Solid conductor: 0.08 … 2.5 mm² / 28 … 12 AWG;
Fine-stranded conductor: 0.08 … 2.5 mm² / 28 … 12 AWG;
Strip length: 8 … 9 mm / 0.31 … 0.35 inch;
Numar poli: 8;
Numar total de conexiuni: 16;
Total number of potentials: 8;
Numar nivele: 1;
Wiring type: Front-entry wiring;
Note (conductor cross-section): 12 AWG: THHN, THWN;
Latime: 64 mm / 2.52 inch;
Inaltime de la fata: 22.1 mm / 0.87 inch;
Adancime: 32 mm / 1.26 inch;
Module Latime: 6 mm / 0.236 inch;
Design: horizontal;
Tip montaj: Mounting flange;
Marking level: Center marking;
Culoare: gray;
Fire load: 0,661; MJ

Greutate: 35,6; g
Product Group: 9 (Std. Chassis Mt. Blocks);
Tip ambalare: BOX;
Tara de origine: DE;
GTIN: 4044918425872;
Customs tariff number: 85369010000;
Pret: 39,45 LEI (TVA inclus)

Detalii online: https://www.materialeelectrice.ro/2-conductor-terminal-strip-8-pole-without-push-buttons-with-fixing-flanges-for-screw-or-similar-mounting-types-fixing-hole-3-2-mm-oe-2-5-mm2-cage-clamp-2-50-mm2-gray-143705