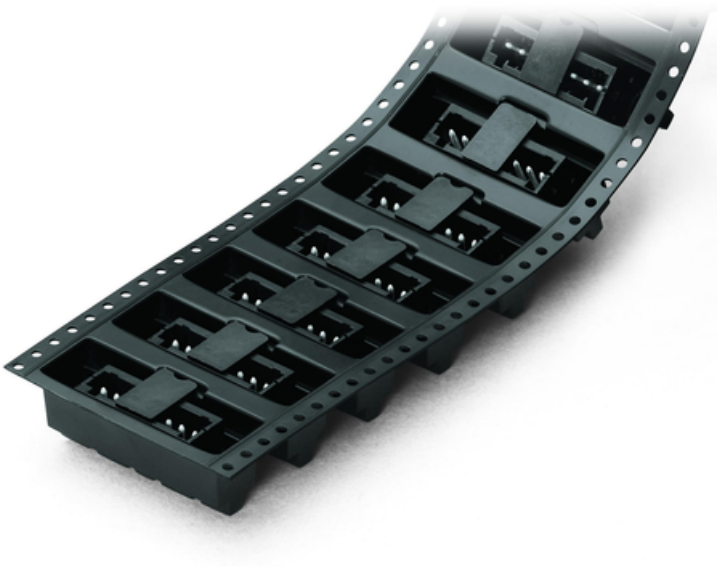

WAGO THR MALE HEADER; 0.8 X 0.8 MM SOLDER PIN; STRAIGHT; 100% PROTECTED AGAINST MISMATING; IN TAPE-AND-REEL PACKAGING; PIN SPACING 2.5 MM; 10-POLE; BLACK

Ratings per: IEC/EN 60664-1;
Tesiune nominala (III/3): 80; V
Tensiune nominala de supratensiune (III/3): 2,5; kV
Tensiune nominala (III/2): 160; V
Tensiune nominala de supratensiune (III/2): 2,5; kV
Tesiune nominala (II/2): 320; V
Tensiune nominala de supratensiune (II/2): 2,5; kV
Curent nominal: 6; A
Legend (ratings): (III / 2) ? Overvoltage category III / Pollution degree 2;
Tensiune nominala UL (Use Group B): 150; V
Curent nominal UL (Use Group B): 4; A
Certificari: UL 1059;
Tensiune nominala CSA (Use Group B): 150; V
Curent nominal CSA (Use Group B): 4; A
Numar poli: 10;
Total number of potentials: 10;
Numar tipuri de conexiuni: 1;
Numar nivele: 1;
Distanta intre pini: 2.5 mm / 0.098 inch;
Latime: 27.5 mm / 1.083 inch;
Inaltime: 11.3 mm / 0.445 inch;
Inaltime de la fata: 8.9 mm / 0.35 inch;
Adancime: 7.8 mm / 0.307 inch;
Lungimea pinului de contact: 2,4; mm
Solder pin dimensions: 0.8 x 0.8 mm;

Diametru placat prin gaura (THR): 1.2 (+0.1) mm;
Reel diameter of tape-and-reel packaging: 330; mm
Tape Latime: 44; mm
Tip contact (pluggable connector): Conector tata/fisa;
Connector (connection type): for PCBs;
Mismating protection: Yes;
Mating direction to the PCB: 90; °
PCB contact: THR;
Solder pin arrangement: over the entire male connector, in line;
Number of solder pins per potential: 1;
Culoare: black;
Material group: I;
Material izolator: Polyphthalamide (PPA GF);
Flammability class per UL94: V0;
Contact material: Cupru electrolitic(ECu);
Contact plating: tin-plated;
Fire load: 0,033; MJ
Greutate: 1,5; g
Temperatura lucru: -60 … +100 °C;
Tip ambalare: bag;
Tara de origine: DE;
GTIN: 4045454774424;
Customs tariff number: 85366990990;
Pret: 17,72 LEI (TVA inclus)

Detalii online: https://www.materialeelectrice.ro/thr-male-header-0-8-x-0-8-mm-solder-pin-straight-100-protected-against-mismating-in-tape-and-reel-packaging-pin-spacing-2-5-mm-10-pole-black-143661