www.MATERIALE ELECTRICE.ro
Consiliere specializata

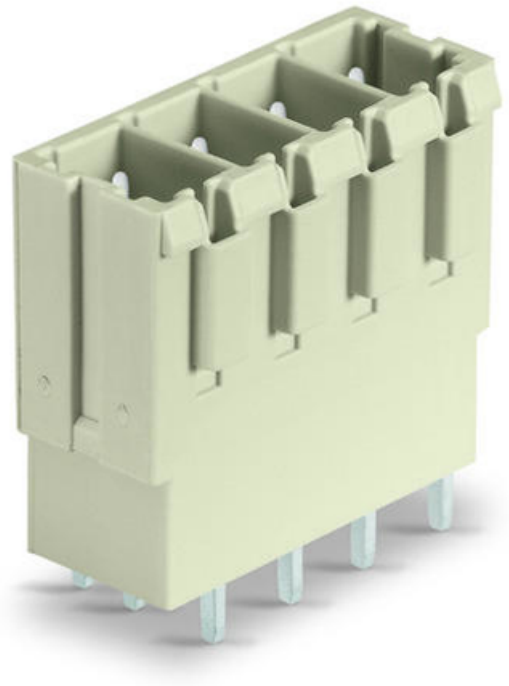

WAGO THT MALE HEADER; 1.0 X 1.2 MM SOLDER PIN; STRAIGHT; 100% PROTECTED AGAINST MISMATING; PIN SPACING 7.62 MM; 3-POLE; LIGHT GRAY

Ratings per: IEC/EN 60664-1;
Tesiune nominala (III/3): 500; V
Tensiune nominala de supratensiune (III/3): 6; kV
Tensiune nominala (III/2): 630; V
Tensiune nominala de supratensiune (III/2): 6; kV
Tesiune nominala (II/2): 1000; V
Tensiune nominala de supratensiune (II/2): 6; kV
Curent nominal: 41; A
Legend (ratings): (III / 2) ? Overvoltage category III / Pollution degree 2;
Tensiune nominala UL (Use Group C): 300; V
Curent nominal UL (Use Group C): 42; A
Tensiune nominala UL (Use Group D): 600; V
Curent nominal UL (Use Group D): 5; A
Certificari: UL 1059;
Tensiune nominala CSA (Use Group C): 300; V
Curent nominal CSA (Use Group C): 41; A
Tensiune nominala CSA (Use Group D): 600; V
Curent nominal CSA (Use Group D): 5; A
Numar poli: 3;
Total number of potentials: 3;
Numar tipuri de conexiuni: 1;
Numar nivele: 1;
Distanta intre pini: 7.62 mm / 0.3 inch;
Latime: 25.74 mm / 1.013 inch;
Inaltime: 33 mm / 1.299 inch;
Inaltime de la fata: 29 mm / 1.142 inch;

Adancime: 14.8 mm / 0.583 inch;
Lungimea pinului de contact: 4; mm
Solder pin dimensions: 1 x 1.2 mm;
Diametrul de gaurire cu toleranta: 1.7 (+0.1) mm;
Tip contact (pluggable connector): Conector tata/fisa;
Connector (connection type): for PCBs;
Mismating protection: Yes;
Mating direction to the PCB: 90; °
PCB contact: THT;
Solder pin arrangement: over the entire male connector, in line;
Number of solder pins per potential: 3;
Culoare: light gray;
Material group: I;
Material izolator: Polyamide 66 (PA 66);
Flammability class per UL94: V0;
Contact material: Cupru electrolitic(ECu);
Contact plating: tin-plated;
Fire load: 0,146; MJ
Greutate: 8,8; g
Temperatura lucru: -60 … +105 °C;
Product Group: 3 (Multi Conn. System);
Tip ambalare: BOX;
Tara de origine: PL;
GTIN: 4045454002114;
Customs tariff number: 85366990990;
Pret: 14,20 LEI (TVA inclus)

Detalii online: https://www.materialeelectrice.ro/tht-male-header-1-0-x-1-2-mm-solder-pin-straight-100-protected-against-mismating-pin-spacing-7-62-mm-3-pole-light-gray-143617