www.MATERIALE ELECTRICE.ro
Consiliere specializata

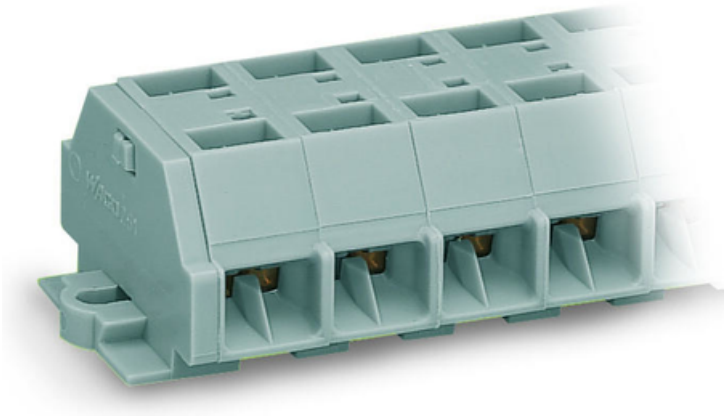

WAGO 4-CONDUCTOR TERMINAL STRIP; 12-POLE; WITHOUT PUSH-BUTTONS; WITH FIXING FLANGES; FOR SCREW OR SIMILAR MOUNTING TYPES; FIXING HOLE 3.2 MM Ø; 2.5 MM²; CAGE CLAMP®; 2,50 MM²; GRAY

Tesiune nominala (III/3): 500; V
Tensiune nominala de supratensiune (III/3): 6; kV
Curent nominal: 24; A
Legend (ratings): (III / 3) ? Overvoltage category III / Pollution degree 3;
Tehnologie conexiune: CAGE CLAMP®;
Tip actionare: Operating tool;
Connectable conductor materials: Copper;
Solid conductor: 0,08 … 2,5 mm² / 28 … 14 AWG;
Fine-stranded conductor: 0,08 … 2,5 mm² / 28 … 14 AWG;
Strip length: 8 … 9 mm / 0.31 … 0.35 inch;
Numar poli: 12;
Numar total de conexiuni: 48;
Total number of potentials: 12;
Numar nivele: 1;
Wiring type: Side-entry wiring;
Latime: 134,5 mm / 5.295 inch;
Inaltime de la fata: 18 mm / 0.709 inch;
Adancime: 28 mm / 1.102 inch;
Module Latime: 10 mm / 0.394 inch;
Design: horizontal type;
Tip montaj: Mounting flange;
Marking level: Side marking;
Culoare: gray;
Fire load: 0,753; MJ
Greutate: 47,2; g

Tip ambalare: BOX;
Tara de origine: DE;
GTIN: 4044918612333;
Customs tariff number: 85369010000;
Pret: 51,82 LEI (TVA inclus)

Detalii online: https://www.materialeelectrice.ro/4-conductor-terminal-strip-12-pole-without-push-buttons-with-fixing-flanges-for-screw-or-similar-mounting-types-fixing-hole-3-2-mm-oe-2-5-mm2-cage-clamp-2-50-mm2-gray-143514