www.MATERIALE ELECTRICE.ro
Consiliere specializata

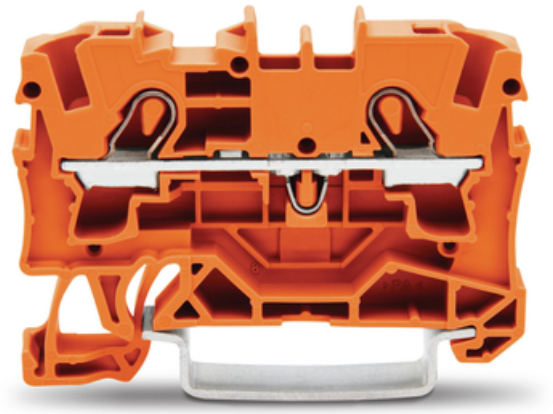

WAGO 2-CONDUCTOR THROUGH TERMINAL BLOCK; 4 MM²; SUITABLE FOR EX E II APPLICATIONS; SIDE AND CENTER MARKING; FOR DIN-RAIL 35 X 15 AND 35 X 7.5; PUSH-IN CAGE CLAMP®; 4,00 MM²; ORANGE

Ratings per: IEC/EN 60947-7-1;
Tesiune nominala (III/3): 800; V
Tensiune nominala de supratensiune (III/3): 8; kV
Curent nominal: 32; A
Curent nominal 2: 41; A
Legend (ratings): (III / 3) ? Overvoltage category III / Pollution degree 3;
Tensiune nominala UL (Use Group B): 600; V
Curent nominal UL (Use Group B): 30; A
Tensiune nominala UL (Use Group C): 600; V
Curent nominal UL (Use Group C): 30; A
Certificari: UL 1059;
Tensiune nominala CSA (Use Group B): 600; V
Curent nominal CSA (Use Group B): 30; A
Tensiune nominala CSA (Use Group C): 600; V
Curent nominal CSA (Use Group C): 30; A
Tensiune nominala EN (Ex e II): 550; V
Curent nominal (Ex e II): 30; A
Tehnologie conexiune: Push-in CAGE CLAMP®;
Tip actionare: Push-in; Open Tool Slot;
Connectable conductor materials: Copper;
Nominal cross-section: 4 mm²;
Solid conductor: 0,5 … 6 mm² / 20 … 10 AWG;
Solid conductor; push-in termination: 1,5 … 6 mm² / 14 … 10 AWG;
Fine-stranded conductor: 0,5 … 6 mm² / 20 … 10 AWG;
Fine-stranded conductor; with insulated ferrule: 1,5 … 4 mm² / 18 … 12 AWG;

Fine-stranded conductor; with ferrule; push-in termination: 1,5 … 4 mm² / 18 … 12 AWG;
Strip length: 11 … 13 mm / 0.43 … 0.51 inch;
Numar total de conexiuni: 2;
Total number of potentials: 1;
Numar nivele: 1;
Wiring type: Front-entry wiring;
Note (conductor cross-section): Depending on the conductor characteristic, a conductor with a smaller cross-section can also be inserted via push-in termination.;
Number of jumper slots: 2;
Latime: 6,2 mm / 0.244 inch;
Inaltime from upper-edge of DIN-rail: 32,9 mm / 1.295 inch;
Adancime: 52,3 mm / 2.059 inch;
Design: horizontal type;
Tip montaj: DIN-35 rail;
Marking level: Center/side marking;
Culoare: orange;
Material izolator: Polyamide 66 (PA 66);
Fire load: 0,114; MJ
Greutate: 6,3; g
Product Group: 22 (TOPJOB S);
Tip ambalare: BOX;
Tara de origine: DE;
GTIN: 4017332010986;
Customs tariff number: 85369010000;
Pret: 6,37 LEI (TVA inclus)

Detalii online: https://www.materialeelectrice.ro/2-conductor-through-terminal-block-4-mm2-suitable-for-ex-e-ii-applications-side-and-center-marking-for-din-rail-35-x-15-and-35-x-7-5-push-in-cage-clamp-4-00-mm2-orange-143162