www.MATERIALE ELECTRICE.ro
Consiliere specializata

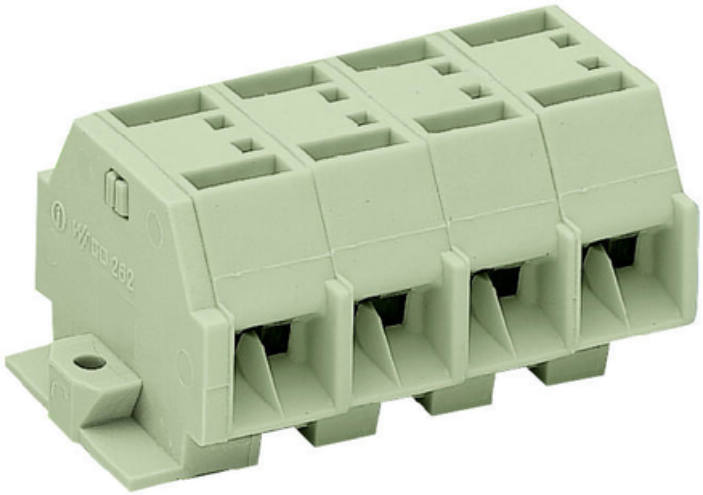

WAGO 4-CONDUCTOR TERMINAL STRIP; SUITABLE FOR EX E II APPLICATIONS; 4-POLE; WITHOUT PUSH-BUTTONS; WITH FIXING FLANGES; FOR SCREW OR SIMILAR MOUNTING TYPES; FIXING HOLE 3.2 MM Ø; 4 MM²; CAGE CLAMP®; 4,00 MM²; LIGHT GRAY

Tensiune nominala EN (Ex e II): 550; V
Curent nominal (Ex e II): 30; A
Tehnologie conexiune: CAGE CLAMP®;
Tip actionare: Operating tool;
Connectable conductor materials: Copper;
Solid conductor: 0,5 … 4 mm² / 20 … 12 AWG;
Fine-stranded conductor: 0,5 … 4 mm² / 20 … 12 AWG;
Strip length: 9 … 10 mm / 0.35 … 0.39 inch;
Numar poli: 4;
Numar total de conexiuni: 16;
Total number of potentials: 4;
Numar nivele: 1;
Wiring type: Side-entry wiring;
Latime: 62,5 mm / 2.461 inch;
Inaltime de la fata: 23 mm / 0.906 inch;
Adancime: 33,5 mm / 1.319 inch;
Module Latime: 12 mm / 0.472 inch;
Design: horizontal;
Tip montaj: Mounting flange;
Marking level: Side marking;
Culoare: light gray;
Fire load: 0,5; MJ
Greutate: 30,3; g
Tip ambalare: BOX;

Tara de origine: DE;
GTIN: 4044918639040;
Customs tariff number: 85369010000;
Pret: 27,83 LEI (TVA inclus)

Detalii online: https://www.materialeelectrice.ro/4-conductor-terminal-strip-suitable-for-ex-e-ii-applications-4-pole-without-push-buttons-with-fixing-flanges-for-screw-or-similar-mounting-types-fixing-hole-3-2-mm-oe-4-mm2-cage-clamp-4-00-mm2-light-gray-143158