www.MATERIALE ELECTRICE.ro
Consiliere specializata

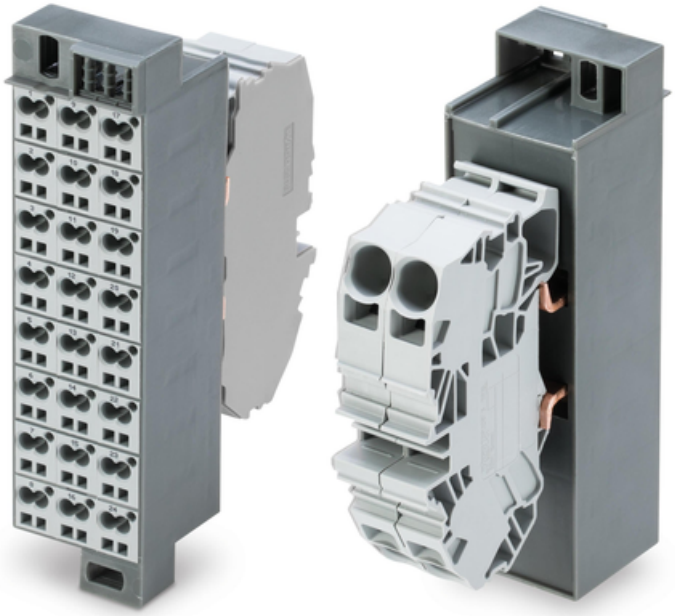

WAGO COMMON POTENTIAL MATRIX PATCHBOARD; MARKING 1-24; WITH 2 INPUT MODULES INCL. END PLATE; COLOR OF MODULES: GRAY; NUMBERING OF MODULES ARRANGED VERTICALLY; FOR 19" RACKS; SLIMLINE VERSION; 2,50 MM²; DARK GRAY

Curent nominal: 24; A
Curent nominal 2: 76; A
Connection type (1): Side 1;
Tehnologie conexiune: CAGE CLAMP®;
Number of connection points (connection type): 2;
Tip actionare: Operating tool;
Connectable conductor materials: Copper;
Solid conductor: 0.08 … 2.5 mm² / 28 … 14 AWG;
Fine-stranded conductor: 0.08 … 2.5 mm² / 28 … 14 AWG;
Strip length: 8 … 10 mm / 0.31 … 0.39 inch;
Connection type 2: Side 2;
Number of connection points: 2;
Solid conductor 2: 0.2 … 16 mm² / 24 … 6 AWG;
Fine-stranded conductor 2: 0.2 … 16 mm² / 24 … 6 AWG;
Strip length 2: 16 … 17 mm / 0.63 … 0.67 inch;
Wiring type: Front-entry wiring;
Latime: 34.6 mm / 1.362 inch;
Inaltime: 132 mm / 5.197 inch;
Adancime: 80.7 mm / 3.177 inch;
Design: slimline;
Marking: 1 … 24;
Culoare: dark gray;
Module Culoare: gray;
Fire load: 1,95; MJ

Greutate: 246,9; g
Tip ambalare: BOX;
Tara de origine: DE;
GTIN: 4055143628679;
Customs tariff number: 85369010000;
Pret: 452,15 LEI (TVA inclus)

Detalii online: https://www.materialeelectrice.ro/common-potential-matrix-patchboard-marking-1-24-with-2-input-modules-incl-end-plate-color-of-modules-gray-numbering-of-modules-arranged-vertically-for-19-racks-slimline-version-2-50-mm2-dark-gray-142420