www.MATERIALE ELECTRICE.ro
Consiliere specializata

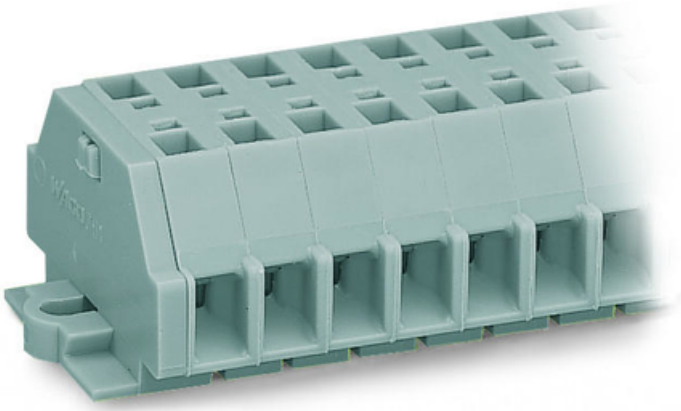

WAGO 2-CONDUCTOR TERMINAL STRIP; WITH SNAP-IN MOUNTING FEET; FOR PLATE THICKNESS 0.6 - 1.2 MM; FIXING HOLE 3.5 MM Ø; ALSO FITS 210-154 ALUMINUM RAIL OR WITH 209-123 MOUNTING CARRIER FOR DIN 35 RAIL; 3-POLE; 2,50 MM²; GRAY

Tesiune nominala (III/3): 500; V
Tensiune nominala de supratensiune (III/3): 6; kV
Curent nominal: 24; A
Legend (ratings): (III / 3) ? Overvoltage category III / Pollution degree 3;
Tehnologie conexiune: CAGE CLAMP®;
Tip actionare: Operating tool;
Connectable conductor materials: Copper;
Solid conductor: 0.08 … 2.5 mm² / 28 … 14 AWG;
Fine-stranded conductor: 0.08 … 2.5 mm² / 28 … 14 AWG;
Strip length: 8 … 9 mm / 0.31 … 0.35 inch;
Numar poli: 3;
Numar total de conexiuni: 6;
Total number of potentials: 3;
Numar nivele: 1;
Wiring type: Side-entry wiring;
Latime: 22.4 mm / 0.882 inch;
Inaltime de la fata: 18 mm / 0.709 inch;
Adancime: 28 mm / 1.102 inch;
Module Latime: 6 mm / 0.236 inch;
Design: horizontal;
Tip montaj: Snap-in mounting foot;
Marking level: Side marking;
Culoare: gray;
Fire load: 0,147; MJ

Greutate: 8,1; g
Product Group: 9 (Std. Chassis Mt. Blocks);
Tip ambalare: BOX;
Tara de origine: DE;
GTIN: 4044918629263;
Customs tariff number: 85369010000;
Pret: 8,52 LEI (TVA inclus)

Detalii online: https://www.materialeelectrice.ro/2-conductor-terminal-strip-with-snap-in-mounting-feet-for-plate-thickness-0-6-1-2-mm-fixing-hole-3-5-mm-oe-also-fits-210-154-aluminum-rail-or-with-209-123-mounting-carrier-for-din-35-rail-3-pole-2-50-mm2-gray-142373