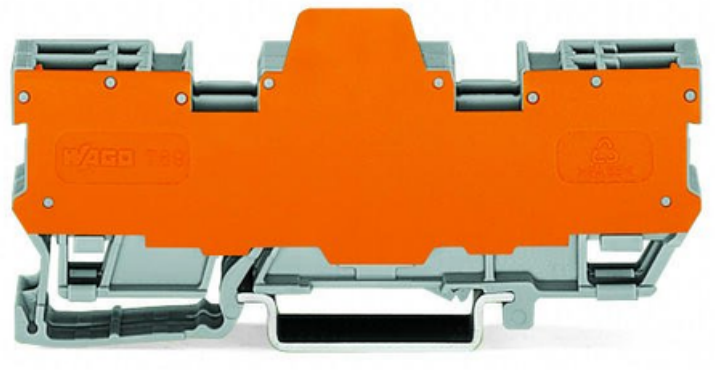

WAGO 2-PIN TERMINAL BLOCK FOR PLUGGABLE MODULES; 8-POLE; WITH 2 JUMPER POSITIONS; WITH ORANGE SEPARATOR PLATE; FOR DIN-RAIL 35 X 15 AND 35 X 7.5; GRAY

Tesiune nominala (III/3): 400; V
Tensiune nominala de supratensiune (III/3): 6; kV
Curent nominal: 16; A
Legend (ratings): (III / 3) ? Overvoltage category III / Pollution degree 3;
Numar poli: 8;
Total number of potentials: 8;
Numar nivele: 1;
Wiring type: Front-entry wiring;
Latime: 21.1 mm / 0.831 inch;
Inaltime from upper-edge of DIN-rail: 28.5 mm / 1.122 inch;
Adancime: 87.5 mm / 3.445 inch;
Design: horizontal;
Tip montaj: DIN-35 rail;
Marking level: Center marking;
Culoare: gray;
Material izolator: Polyamide 66 (PA 66);
Fire load: 0,736; MJ
Greutate: 33,1; g
Product Group: 18 (X-COM-System);
Tip ambalare: BOX;
Tara de origine: DE;
GTIN: 4044918630207;
Customs tariff number: 85369010000;
Pret: 33,70 LEI (TVA inclus)

Detalii online: https://www.materialeelectrice.ro/2-pin-terminal-block-for-pluggable-modules-8-pole-with-2-jumper-positions-with-orange-separator-plate-for-din-rail-35-x-15-and-35-x-7-5-gray-141987