www.MATERIALE ELECTRICE.ro
Consiliere specializata

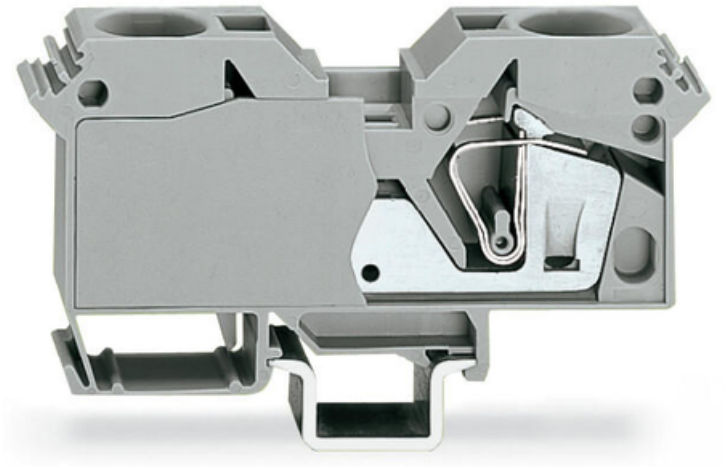

WAGO 2-CONDUCTOR THROUGH TERMINAL BLOCK; 35 MM²; LATERAL MARKER SLOTS; ONLY FOR DIN 35 X 15 RAIL; CAGE CLAMP®; 35,00 MM²; BLUE

Ratings per: IEC/EN 60947-7-1;
Tesiune nominala (III/3): 800; V
Tensiune nominala de supratensiune (III/3): 8; kV
Curent nominal: 125; A
Legend (ratings): (III / 3) ? Overvoltage category III / Pollution degree 3;
Tehnologie conexiune: CAGE CLAMP®;
Tip actionare: Operating tool;
Connectable conductor materials: Copper;
Solid conductor: 6 … 35 mm² / 8 … 2 AWG;
Strip length: 23 mm / 0.91 inch;
Numar total de conexiuni: 2;
Total number of potentials: 1;
Numar nivele: 1;
Wiring type: Front-entry wiring;
Latime: 16 mm / 0.63 inch;
Inaltime from upper-edge of DIN-rail: 52,5 mm / 2.067 inch;
Adancime: 115,5 mm / 4.547 inch;
Design: horizontal;
Tip montaj: DIN-35 rail;
Marking level: Side marking;
Culoare: blue;
Material izolator: Polyamide 66 (PA 66);
Fire load: 1,162; MJ
Greutate: 131,3; g
Tip ambalare: BOX;
Tara de origine: DE;

GTIN: 4045454115357;
Customs tariff number: 85369010000;
Pret: 119,89 LEI (TVA inclus)

Detalii online: https://www.materialeelectrice.ro/2-conductor-through-terminal-block-35-mm2-lateral-marker-slots-only-for-din-35-x-15-rail-cage-clamp-35-00-mm2-blue-141979