www.MATERIALE ELECTRICE.ro
Consiliere specializata

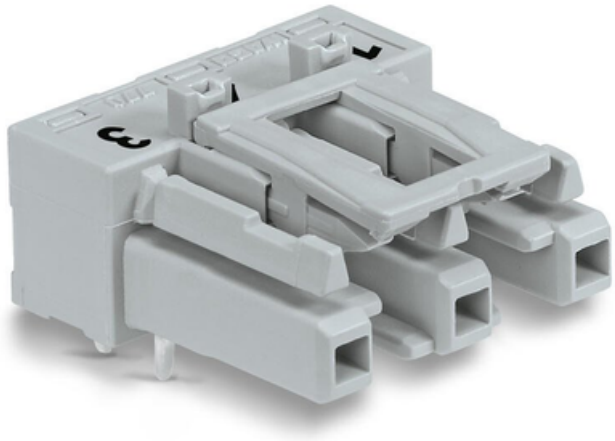

WAGO SOCKET FOR PCBS; ANGLED; 3-POLE; COD. B; GRAY

Note on Contact Resistance: approx. 1 m? of contact resistance approx. 0.25 m? contact transition plug/socket;
Ratings per: IEC/EN 60664-1;
Tesiune nominala (III/3): 250; V
Tensiune nominala de supratensiune (III/3): 4; kV
Curent nominal: 25; A
Legend (ratings): (III / 3) ? Overvoltage category III / Pollution degree 3;
Tensiune nominala UL 1977: 600; V
Curent nominal UL 1977: 23; A
Numar poli: 3;
Total number of potentials: 3;
Numar nivele: 1;
Distanta intre pini: 10 mm / 0.394 inch;
Latime: 27 mm / 1.063 inch;
Inaltime: 18,1 mm / 0.713 inch;
Inaltime de la fata: 14,6 mm / 0.575 inch;
Adancime: 26 mm / 1.024 inch;
Lungimea pinului de contact: 3,5; mm
Solder pin dimensions: 1 x 0,8 mm;
Diametrul de gaurire cu toleranta: 1,5 (-0,1 … +0,1) mm;
Coding: B;
Mating force of a plug-in connection: approx. 20 … 70 N (depending on pole number);
Retention force of a plug-in connection: Locked: > 80 N;
Unmating force of a plug-in connection: Unlocked: approx. 20 … 70 N (depending on pole number);
Number of mating cycles: ?200, without resistive load100, with resistive load IN = 25 A, tested (4 mm²/AWG 12);
Design: angled;

Marking: L ? N;
Potential marking: L ? N;
Tip contact (pluggable connector): Conector mama/priza;
Connector (connection type): for PCB;
Mismating protection: Yes;
Mating direction to the PCB: 0; °
Locking of plug-in connection: locking lever;
Locking lever: yes;
PCB contact: THT;
Solder pin arrangement: 2 in-line solder pins/pole;
Number of solder pins per potential: 2;
Culoare: gray;
Material izolator: Polyamide 66 (PA 66);
Clamping spring material: Chrome nickel spring steel (CrNi);
Contact material: Copper or copper alloy (surface-treated);
Fire load: 0,119; MJ
Greutate: 6,4; g
Processing temperature: -5 … +40 °C;
Continuous operating temperature: -35 … +85 °C;
Note on continuous operating temperature: Insulating parts for temperatures ? 105 °C;
Tip ambalare: BOX;
Tara de origine: PL;
GTIN: 4050821553205;
Customs tariff number: 85366990990;
Pret: 12,72 LEI (TVA inclus)

Detalii online: https://www.materialeelectrice.ro/socket-for-pcbs-angled-3-pole-cod-b-gray-141808