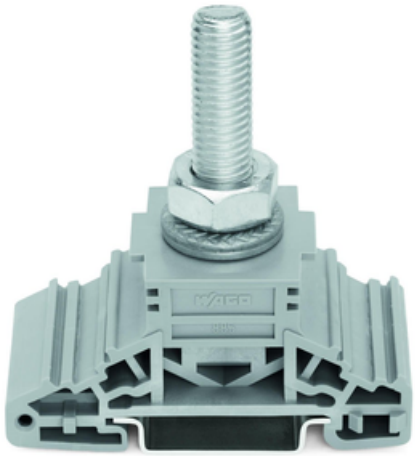

WAGO STUD TERMINAL BLOCK; LATERAL MARKER SLOTS; FOR DIN-RAIL 35 X 15 AND 35 X 7.5; 1 STUD, M10; 120,00 MM²; GRAY

Tesiune nominala (III/3): 1000; V
Tensiune nominala de supratensiune (III/3): 8; kV
Curent nominal: 269; A
Legend (ratings): (III / 3) ? Overvoltage category III / Pollution degree 3;
Certificari: UL 1059;
Tehnologie conexiune: Studs connection;
Tip actionare: Operating tool;
Connectable conductor materials: Copper;
Numar total de conexiuni: 1;
Total number of potentials: 1;
Bolzengewinde: M10;
Latime: 33,8 mm / 1.331 inch;
Inaltime from upper-edge of DIN-rail: 66,7 mm / 2.626 inch;
Adancime: 67 mm / 2.638 inch;
Tightening torque: 10 … 20 Nm;
Tip montaj: DIN-35 rail;
Marking level: Side marking;
Culoare: gray;
Greutate: 88,2; g
Product Group: 1 (Rail Mounted Terminal Blocks);
Tip ambalare: BOX;
Tara de origine: CN;
GTIN: 4050821049241;
Customs tariff number: 85369095990;
Pret: 77,67 LEI (TVA inclus)

Detalii online: https://www.materialeelectrice.ro/stud-terminal-block-lateral-marker-slots-for-din-rail-35-x-15-and-35-x-7-5-1-stud-m10-120-00-mm2-gray-141643