www.MATERIALE ELECTRICE.ro
Consiliere specializata

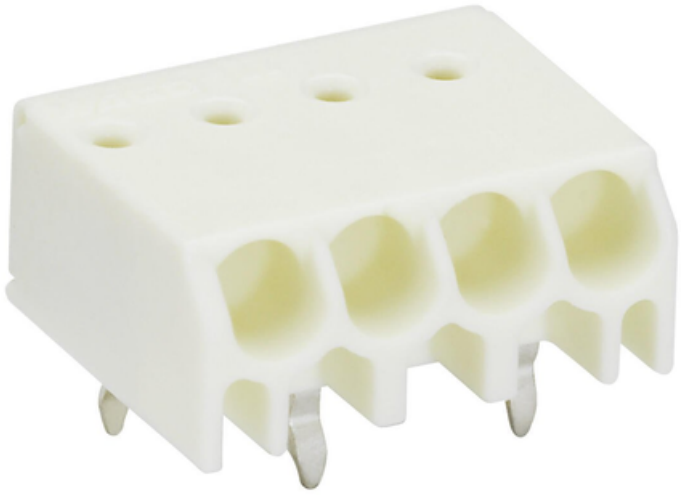

WAGO PCB TERMINAL BLOCK; 1.5 MM²; PIN SPACING 3.5 MM; 3-POLE; PUSH WIRE®; 1,50 MM²; WHITE

Ratings per: IEC/EN 60664-1;
Tesiune nominala (III/3): 250; V
Tensiune nominala de supratensiune (III/3): 4; kV
Tensiune nominala (III/2): 320; V
Tensiune nominala de supratensiune (III/2): 4; kV
Tesiune nominala (II/2): 630; V
Tensiune nominala de supratensiune (II/2): 4; kV
Curent nominal: 2; A
Legend (ratings): (III / 2) ? Overvoltage category III / Pollution degree 2;
Tensiune nominala UL (Use Group B): 300; V
Curent nominal UL (Use Group B): 6; A
Tensiune nominala UL (Use Group D): 300; V
Curent nominal UL (Use Group D): 6; A
Certificari: UL 1059;
Tehnologie conexiune: PUSH WIRE®;
Tip actionare: Operating tool;
Solid conductor: 0,5 … 1,5 mm² / 20 … 16 AWG;
Strip length: 8 … 9 mm / 0.31 … 0.35 inch;
Conductor connection direction to PCB: 0; °
Numar poli: 3;
Numar total de conexiuni: 3;
Total number of potentials: 3;
Numar tipuri de conexiuni: 1;
Numar nivele: 1;
Distanta intre pini: 3,5 mm / 0.138 inch;
Latime: 11,4 mm / 0.449 inch;

Inaltime: 10,1 mm / 0.398 inch;
Inaltime de la fata: 6,6 mm / 0.26 inch;
Adancime: 12,5 mm / 0.492 inch;
Lungimea pinului de contact: 3,5; mm
Solder pin dimensions: 0,35 x 0,9 mm;
Diametrul de gaurire cu toleranta: 1,1 (-0,1) mm;
PCB contact: THT;
Solder pin arrangement: over the entire terminal strip (staggered);
Number of solder pins per potential: 1;
Culoare: white;
Material group: I;
Material izolator: Polyamide 66 (PA 66);
Flammability class per UL94: V0;
Clamping spring material: Chrome nickel spring steel (CrNi);
Contact material: Copper alloy;
Contact plating: tin-plated;
Greutate: 0,9; g
Temperatura lucru: -60 … +105 °C;
Tip ambalare: BOX;
Tara de origine: CH;
GTIN: 4055143300520;
Customs tariff number: 85369010000;
Pret: 3,28 LEI (TVA inclus)

Detalii online: https://www.materialeelectrice.ro/pcb-terminal-block-1-5-mm2-pin-spacing-3-5-mm-3-pole-push-wire-1-50-mm2-white-140512