www.MATERIALE ELECTRICE.ro
Consiliere specializata

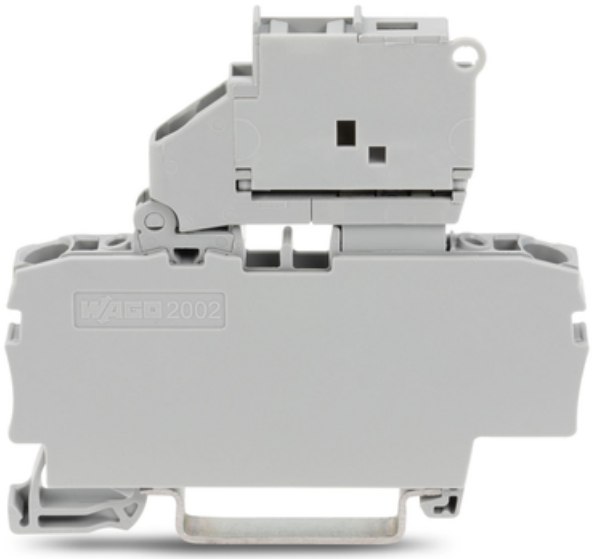

WAGO 2-CONDUCTOR FUSE TERMINAL BLOCK; WITH PIVOTING FUSE HOLDER; AND END PLATE; FOR 5 X 20 MM MINIATURE METRIC FUSE; WITHOUT BLOWN FUSE INDICATION; FOR DIN-RAIL 35 X 15 AND 35 X 7.5; 2.5 MM²; PUSH-IN CAGE CLAMP®; 2,50 MM²; GRAY

Ratings per: IEC/EN 60947-7-3;
Tesiune nominala (III/3): 250; V
Tensiune nominala de supratensiune (III/3): 6; kV
Curent nominal: 6,3; A
Legend (ratings): (III / 3) ? Overvoltage category III / Pollution degree 3;
Tensiune nominala UL (Use Group B): 250; V
Curent nominal UL (Use Group B): 6,3; A
Tensiune nominala UL (Use Group C): 250; V
Curent nominal UL (Use Group C): 6,3; A
Tensiune nominala UL (Use Group D): 250; V
Curent nominal UL (Use Group D): 6,3; A
Certificari: UL 1059;
Tehnologie conexiune: Push-in CAGE CLAMP®;
Tip actionare: Push-in; Open Tool Slot;
Connectable conductor materials: Copper;
Nominal cross-section: 2,5 mm²;
Solid conductor: 0,25 … 4 mm² / 22 … 12 AWG;
Solid conductor; push-in termination: 0,75 … 4 mm² / 18 … 12 AWG;
Fine-stranded conductor: 0,25 … 4 mm² / 22 … 12 AWG;
Fine-stranded conductor; with insulated ferrule: 1 … 2,5 mm² / 18 … 12 AWG;
Fine-stranded conductor; with ferrule; push-in termination: 1 … 2,5 mm² / 18 … 12 AWG;
Strip length: 10 … 12 mm / 0.39 … 0.47 inch;
Numar total de conexiuni: 2;
Total number of potentials: 1;

Numar nivele: 1;
Wiring type: Front-entry wiring;
Note (conductor cross-section): Depending on the conductor characteristic, a conductor with a smaller cross-section can also be inserted via push-in termination.;
Number of jumper slots: 2;
Latime: 6,2 mm / 0.244 inch;
Inaltime from upper-edge of DIN-rail: 57,2 mm / 2.252 inch;
Adancime: 66,1 mm / 2.602 inch;
Design: horizontal type;
Tip montaj: DIN-35 rail;
Marking level: Center/side marking;
Culoare: gray;
Material izolator: Polyamide 66 (PA 66);
Fire load: 0,282; MJ
Greutate: 13,2; g
Product Group: 22 (TOPJOB S);
Tip ambalare: BOX;
Tara de origine: CN;
GTIN: 4045454974732;
Customs tariff number: 85369095990;
Pret: 25,35 LEI (TVA inclus)

Detalii online: https://www.materialeelectrice.ro/2-conductor-fuse-terminal-block-with-pivoting-fuse-holder-and-end-plate-for-5-x-20-mm-miniature-metric-fuse-without-blown-fuse-indication-for-din-rail-35-x-15-and-35-x-7-5-2-5-mm2-push-in-cage-clamp-2-50-mm2-gray-139915