www.MATERIALE ELECTRICE.ro
Consiliere specializata

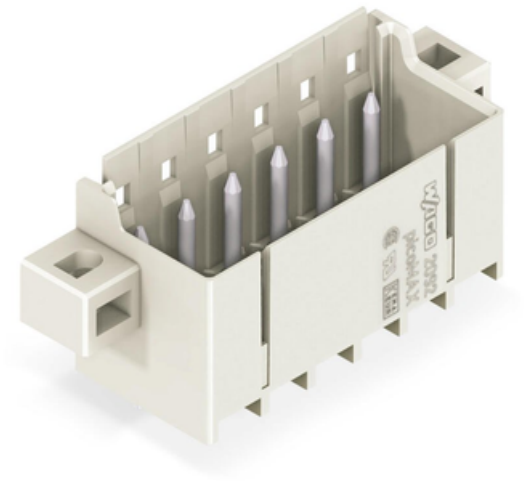

WAGO THT MALE HEADER; 1.4 MM Ø SOLDER PIN; STRAIGHT; CLAMPING COLLAR; PIN SPACING 5 MM; 8-POLE; LIGHT GRAY

Ratings per: IEC/EN 60664-1;
Tesiune nominala (III/3): 250; V
Tensiune nominala de supratensiune (III/3): 4; kV
Tensiune nominala (III/2): 320; V
Tensiune nominala de supratensiune (III/2): 4; kV
Tesiune nominala (II/2): 630; V
Tensiune nominala de supratensiune (II/2): 4; kV
Curent nominal: 16; A
Legend (ratings): (III / 2) ? Overvoltage category III / Pollution degree 2;
Tensiune nominala UL (Use Group B): 300; V
Curent nominal UL (Use Group B): 15; A
Tensiune nominala UL (Use Group D): 300; V
Curent nominal UL (Use Group D): 10; A
Certificari: UL 1059;
Numar poli: 8;
Total number of potentials: 8;
Numar tipuri de conexiuni: 1;
Numar nivele: 1;
Distanta intre pini: 5 mm / 0.197 inch;
Latime: 54,2 mm / 2.134 inch;
Inaltime: 23,1 mm / 0.909 inch;
Inaltime de la fata: 19,5 mm / 0.768 inch;
Adancime: 14,4 mm / 0.567 inch;
Lungimea pinului de contact: 3,6; mm
Diametrul pinului de contact: 1,4; mm
Diametrul de gaurire cu toleranta: 1,6 (+0,1) mm;

Tip montaj: Mounting flange;
Tip montaj: Feed-through mounting; Panel mounting;
Tip contact (pluggable connector): Conector tata/fisa;
Connector (connection type): for PCB;
Mismating protection: No;
Mating direction to the PCB: 90; °
Locking of plug-in connection: Locking latch;
PCB contact: THT;
Culoare: light gray;
Material group: I;
Material izolator: Polyphthalamide (PPA GF);
Flammability class per UL94: V0;
Contact material: Cupru electrolitic(ECu);
Contact plating: tin-plated;
Fire load: 0,102; MJ
Greutate: 5,1; g
Temperatura lucru: -60 … +100 °C;
Tip ambalare: BOX;
Tara de origine: DE;
GTIN: 4050821638186;
Customs tariff number: 85366990990;
Pret: 11,86 LEI (TVA inclus)

Detalii online: https://www.materialeelectrice.ro/tht-male-header-1-4-mm-oe-solder-pin-straight-clamping-collar-pin-spacing-5-mm-8-pole-light-gray-139852