Image not found or type

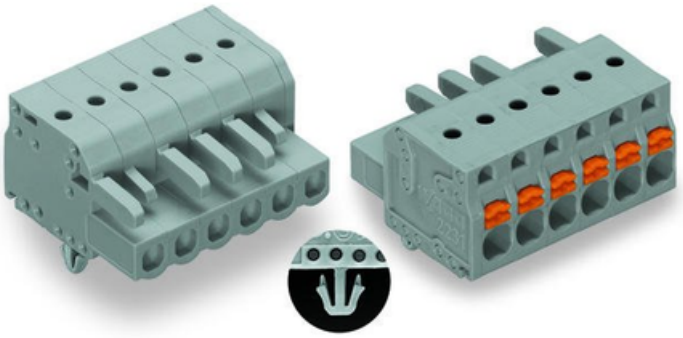

WAGO 1-CONDUCTOR FEMALE PLUG; PUSH-BUTTON; SNAP-IN MOUNTING FEET; 2.5 MM²; PIN SPACING 5 MM; 16-POLE; 2,50 MM²; GRAY

Ratings per: IEC/EN 60664-1;
Tesiune nominala (III/3): 320; V
Tensiune nominala de supratensiune (III/3): 4; kV
Tensiune nominala (III/2): 320; V
Tensiune nominala de supratensiune (III/2): 4; kV
Tesiune nominala (II/2): 630; V
Tensiune nominala de supratensiune (II/2): 4; kV
Curent nominal: 16; A
Legend (ratings): (III / 2) ? Overvoltage category III / Pollution degree 2;
Tensiune nominala UL (Use Group B): 300; V
Curent nominal UL (Use Group B): 15; A
Tensiune nominala UL (Use Group C): 150; V
Curent nominal UL (Use Group C): 15; A
Tensiune nominala UL (Use Group D): 300; V
Curent nominal UL (Use Group D): 10; A
Certificari: UL 1059;
Tensiune nominala UL 1977: 600; V
Curent nominal UL 1977: 15; A
Tensiune nominala CSA (Use Group B): 300; V
Curent nominal CSA (Use Group B): 15; A
Tensiune nominala CSA (Use Group C): 150; V
Curent nominal CSA (Use Group C): 15; A
Tensiune nominala CSA (Use Group D): 300; V
Curent nominal CSA (Use Group D): 10; A
Tehnologie conexiune: Push-in CAGE CLAMP®;
Tip actionare: Push-button;

Solid conductor: 0.2 … 2.5 mm² / 24 … 12 AWG;
Fine-stranded conductor: 0.2 … 2.5 mm² / 24 … 12 AWG;
Fine-stranded conductor; with insulated ferrule: 0.25 … 1.5 mm²;
Fine-stranded conductor; with uninsulated ferrule: 0.25 … 2.5 mm²;
Strip length: 10 … 11 mm / 0.39 … 0.43 inch;
Numar poli: 16;
Numar total de conexiuni: 16;
Total number of potentials: 16;
Numar tipuri de conexiuni: 1;
Numar nivele: 1;
Conductor entry direction to mating direction: 0; °
Distanta intre pini: 5 mm / 0.197 inch;
Latime: 81.5 mm / 3.209 inch;
Inaltime: 19.5 mm / 0.768 inch;
Inaltime de la fata: 15 mm / 0.591 inch;
Adancime: 25.6 mm / 1.008 inch;
Housing sheet thickness: 0.6 … 1.2 mm / 0.024 … 0.047 inch;
Tip montaj: Snap-in mounting foot;
Tip montaj: Panel mounting;
Tip contact (pluggable connector): Conector mama/priza;
Connector (connection type): for conductors;
Mismating protection: No;
Culoare: gray;
Material group: I;
Material izolator: Polyamide 66 (PA 66);
Flammability class per UL94: V0;
Clamping spring material: Chrome nickel spring steel (CrNi);
Contact material: Copper alloy;
Contact plating: tin-plated;
Fire load: 0,519; MJ
Greutate: 25,3; g
Temperatura lucru: -60 … +100 °C;
Product Group: 3 (Multi Conn. System);
Tip ambalare: BOX;
Tara de origine: PL;
GTIN: 4045454722234;
Customs tariff number: 85366990990;
Pret: 65,62 LEI (TVA inclus)

Detalii online: https://www.materialeelectrice.ro/1-conductor-female-plug-push-button-snap-in-mounting-feet-2-5-mm2-pin-spacing-5-mm-16-pole-2-50-mm2-gray-139424