Image not found or type

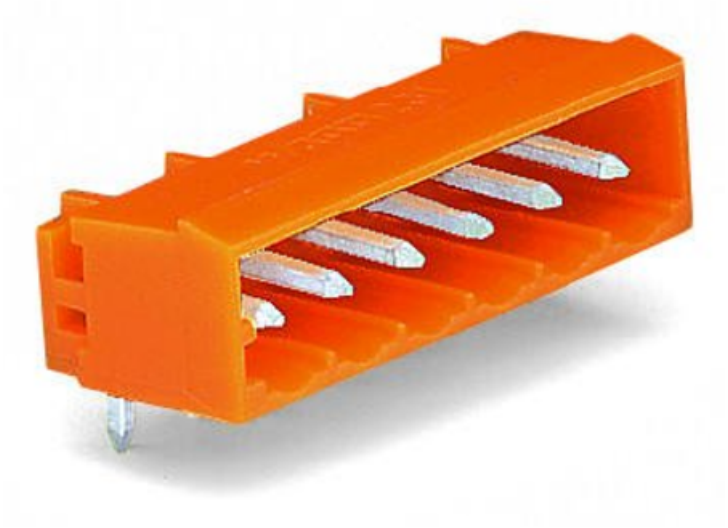

WAGO THT MALE HEADER; 1.2 X 1.2 MM SOLDER PIN; ANGLED; PIN SPACING 5.08 MM; 23-POLE; ORANGE

Ratings per: IEC/EN 60664-1;
Tesiune nominala (III/3): 250; V
Tensiune nominala de supratensiune (III/3): 4; kV
Tensiune nominala (III/2): 320; V
Tensiune nominala de supratensiune (III/2): 4; kV
Tesiune nominala (II/2): 630; V
Tensiune nominala de supratensiune (II/2): 4; kV
Curent nominal: 16; A
Legend (ratings): (III / 2) ? Overvoltage category III / Pollution degree 2;
Tensiune nominala UL (Use Group B): 300; V
Curent nominal UL (Use Group B): 15; A
Tensiune nominala UL (Use Group D): 300; V
Curent nominal UL (Use Group D): 10; A
Certificari: UL 1059;
Tensiune nominala UL 1977: 600; V
Curent nominal UL 1977: 15; A
Tensiune nominala CSA (Use Group B): 300; V
Curent nominal CSA (Use Group B): 15; A
Tensiune nominala CSA (Use Group D): 300; V
Curent nominal CSA (Use Group D): 10; A
Numar poli: 23;
Total number of potentials: 23;
Numar tipuri de conexiuni: 1;
Numar nivele: 1;
Distanta intre pini: 5.08 mm / 0.2 inch;
Latime: 119.96 mm / 4.723 inch;

Inaltime: 12.2 mm / 0.48 inch;
Inaltime de la fata: 8.4 mm / 0.331 inch;
Adancime: 12 mm / 0.472 inch;
Lungimea pinului de contact: 3,8; mm
Solder pin dimensions: 1.2 x 1.2 mm;
Diametrul de gaurire cu toleranta: 1.7 (+0.1) mm;
Tip contact (pluggable connector): Conector tata/fisa;
Connector (connection type): for PCBs;
Mismating protection: No;
Mating direction to the PCB: 0; °
PCB contact: THT;
Solder pin arrangement: over the entire male connector, in line;
Number of solder pins per potential: 1;
Culoare: orange;
Material group: I;
Material izolator: Polyamide 66 (PA 66);
Flammability class per UL94: V0;
Contact material: Cupru electrolitic(ECu);
Contact plating: tin-plated;
Fire load: 0,129; MJ
Greutate: 8,7; g
Temperatura lucru: -60 … +100 °C;
Product Group: 3 (Multi Conn. System);
Tip ambalare: BOX;
Tara de origine: PL;
GTIN: 4044918931663;
Customs tariff number: 85366990990;
Pret: 32,84 LEI (TVA inclus)

Detalii online: https://www.materialeelectrice.ro/tht-male-header-1-2-x-1-2-mm-solder-pin-angled-pin-spacing-5-08-mm-23-pole-orange-138581