www.MATERIALE ELECTRICE.ro
Consiliere specializata

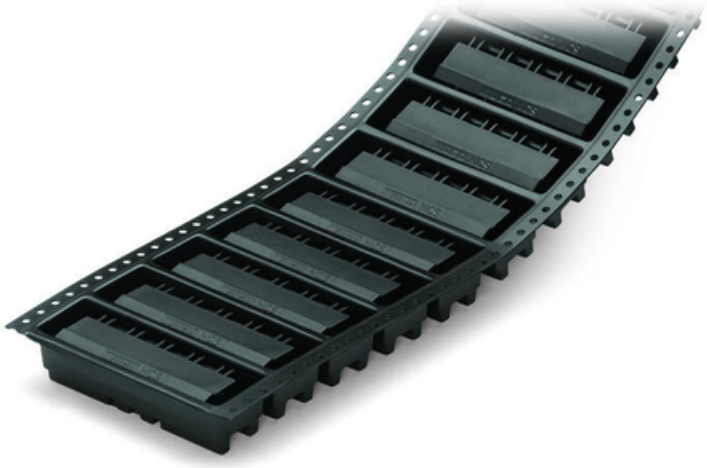

WAGO THR MALE HEADER; 1.2 X 1.2 MM SOLDER PIN; ANGLED; IN TAPE-AND-REEL PACKAGING; PIN SPACING 7.5 MM; 9-POLE; BLACK

Ratings per: IEC/EN 60664-1;
Tesiune nominala (III/3): 500; V
Tensiune nominala de supratensiune (III/3): 6; kV
Tensiune nominala (III/2): 630; V
Tensiune nominala de supratensiune (III/2): 6; kV
Tesiune nominala (II/2): 1000; V
Tensiune nominala de supratensiune (II/2): 6; kV
Curent nominal: 16; A
Legend (ratings): (III / 2) ? Overvoltage category III / Pollution degree 2;
Tensiune nominala UL (Use Group B): 300; V
Curent nominal UL (Use Group B): 10; A
Tensiune nominala UL (Use Group D): 300; V
Curent nominal UL (Use Group D): 10; A
Certificari: UL 1059;
Tensiune nominala UL 1977: 600; V
Curent nominal UL 1977: 15; A
Tensiune nominala CSA (Use Group B): 300; V
Curent nominal CSA (Use Group B): 10; A
Tensiune nominala CSA (Use Group D): 300; V
Curent nominal CSA (Use Group D): 10; A
Numar poli: 9;
Total number of potentials: 9;
Numar tipuri de conexiuni: 1;
Numar nivele: 1;
Distanta intre pini: 7.5 mm / 0.295 inch;
Latime: 68.2 mm / 2.685 inch;

Inaltime: 10.8 mm / 0.425 inch;
Inaltime de la fata: 8.4 mm / 0.331 inch;
Adancime: 12 mm / 0.472 inch;
Lungimea pinului de contact: 2,4; mm
Solder pin dimensions: 1.2 x 1.2 mm;
Diametru placat prin gaura (THR): 1.7 (+0.1) mm;
Reel diameter of tape-and-reel packaging: 330; mm
Tape Latime: 88; mm
Tip contact (pluggable connector): Conector tata/fisa;
Connector (connection type): for PCBs;
Mismating protection: No;
Mating direction to the PCB: 0; °
PCB contact: THR;
Solder pin arrangement: over the entire male connector, in line;
Number of solder pins per potential: 1;
Culoare: black;
Material group: I;
Material izolator: Polyphthalamide (PPA GF);
Flammability class per UL94: V0;
Contact material: Cupru electrolitic(ECu);
Contact plating: tin-plated;
Greutate: 4,6; g
Temperatura lucru: -60 … +100 °C;
Tip ambalare: bag;
Tara de origine: DE;
GTIN: 4050821043294;
Customs tariff number: 85366990990;
Pret: 17,61 LEI (TVA inclus)

Detalii online: https://www.materialeelectrice.ro/thr-male-header-1-2-x-1-2-mm-solder-pin-angled-in-tape-and-reel-packaging-pin-spacing-7-5-mm-9-pole-black-138400