www.MATERIALE ELECTRICE.ro
Consiliere specializata

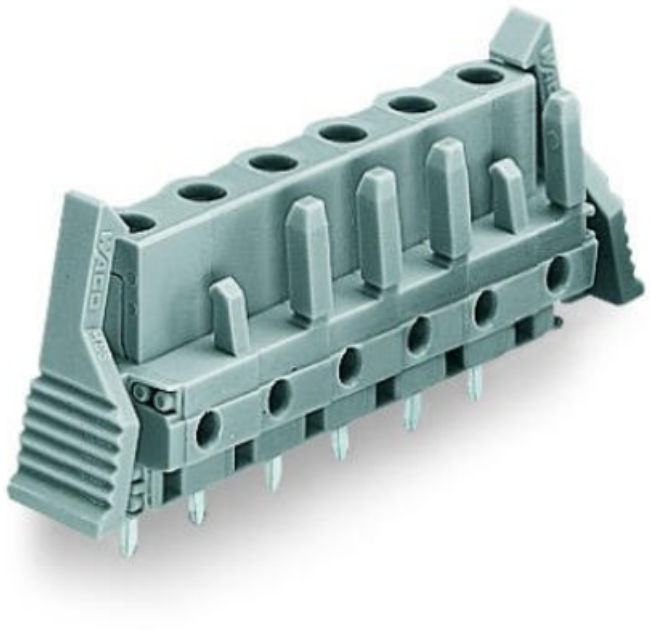

WAGO THT FEMALE HEADER; 0.6 X 1.0 MM SOLDER PIN; STRAIGHT; LOCKING LEVER; PIN SPACING 7.5 MM; 7-POLE; GRAY

Ratings per: IEC/EN 60664-1;
Tesiune nominala (III/3): 500; V
Tensiune nominala de supratensiune (III/3): 6; kV
Tensiune nominala (III/2): 630; V
Tensiune nominala de supratensiune (III/2): 6; kV
Tesiune nominala (II/2): 1000; V
Tensiune nominala de supratensiune (II/2): 6; kV
Curent nominal: 12; A
Legend (ratings): (III / 2) ? Overvoltage category III / Pollution degree 2;
Tensiune nominala UL (Use Group B): 300; V
Curent nominal UL (Use Group B): 15; A
Tensiune nominala UL (Use Group D): 300; V
Curent nominal UL (Use Group D): 10; A
Certificari: UL 1059;
Tensiune nominala UL 1977: 600; V
Curent nominal UL 1977: 15; A
Tensiune nominala CSA (Use Group B): 300; V
Curent nominal CSA (Use Group B): 15; A
Tensiune nominala CSA (Use Group D): 300; V
Curent nominal CSA (Use Group D): 10; A
Numar poli: 7;
Total number of potentials: 7;
Numar tipuri de conexiuni: 1;
Numar nivele: 1;
Distanta intre pini: 7.5 mm / 0.295 inch;
Latime: 65.8 mm / 2.591 inch;

Inaltime: 23.25 mm / 0.915 inch;
Inaltime de la fata: 18.25 mm / 0.719 inch;
Adancime: 11.6 mm / 0.457 inch;
Lungimea pinului de contact: 5; mm
Solder pin dimensions: 0.6 x 1 mm;
Diametrul de gaurire cu toleranta: 1.3 (+0.1) mm;
Tip contact (pluggable connector): Conector mama/priza;
Connector (connection type): for PCBs;
Mismating protection: No;
Mating direction to the PCB: 90; °
Locking of plug-in connection: locking lever;
PCB contact: THT;
Solder pin arrangement: over the entire female connector, in line;
Number of solder pins per potential: 1;
Culoare: gray;
Material group: I;
Material izolator: Polyamide 66 (PA 66);
Flammability class per UL94: V0;
Contact material: Copper alloy;
Contact plating: tin-plated;
Greutate: 8,5; g
Temperatura lucru: -60 … +85 °C;
Tip ambalare: BOX;
Tara de origine: DE;
GTIN: 4055143759885;
Customs tariff number: 85366990990;
Pret: 22,74 LEI (TVA inclus)

Detalii online: https://www.materialeelectrice.ro/tht-female-header-0-6-x-1-0-mm-solder-pin-straight-locking-lever-pin-spacing-7-5-mm-7-pole-gray-137712