www.MATERIALE ELECTRICE.ro
Consiliere specializata

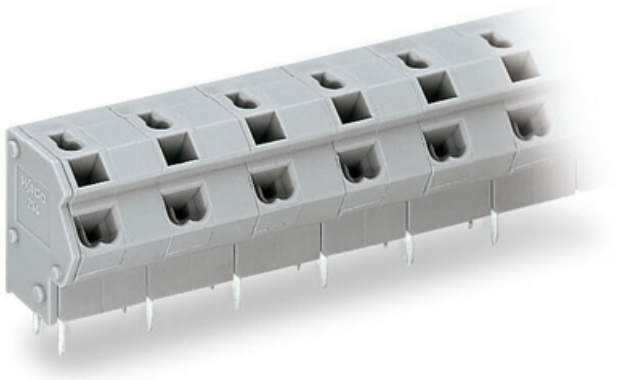

WAGO 2-CONDUCTOR PCB TERMINAL BLOCK; 0.75 MM²; PIN SPACING 10/10.16 MM; 3-POLE; PUSH WIRE®; 0,75 MM²; GRAY

Ratings per: IEC/EN 60664-1;
Tesiune nominala (III/3): 630; V
Tensiune nominala de supratensiune (III/3): 8; kV
Tensiune nominala (III/2): 1000; V
Tensiune nominala de supratensiune (III/2): 8; kV
Tesiune nominala (II/2): 1000; V
Tensiune nominala de supratensiune (II/2): 8; kV
Curent nominal: 10; A
Legend (ratings): (III / 2) ? Overvoltage category III / Pollution degree 2;
Tensiune nominala UL (Use Group B): 300; V
Curent nominal UL (Use Group B): 10; A
Tensiune nominala UL (Use Group D): 300; V
Curent nominal UL (Use Group D): 10; A
Certificari: UL 1059;
Tensiune nominala CSA (Use Group B): 300; V
Curent nominal CSA (Use Group B): 10; A
Tensiune nominala CSA (Use Group D): 300; V
Curent nominal CSA (Use Group D): 10; A
Tehnologie conexiune: PUSH WIRE®;
Tip actionare: Operating tool;
Solid conductor: 0.25 … 0.75 mm² / 22 … 18 AWG;
Strip length: 10 … 12 mm / 0.39 … 0.47 inch;
Conductor connection direction to PCB: 45; °
Numar poli: 3;
Numar total de conexiuni: 6;
Total number of potentials: 3;

Numar tipuri de conexiuni: 1;
Numar nivele: 1;
Distanta intre pini: 10/10.16 mm / 0.394/0.4 inch;
Latime: 31.5 mm / 1.24 inch;
Inaltime: 20.5 mm / 0.807 inch;
Inaltime de la fata: 16.5 mm / 0.65 inch;
Adancime: 13.5 mm / 0.531 inch;
Lungimea pinului de contact: 4; mm
Solder pin dimensions: 0.5 x 0.75 mm;
Diametrul de gaurire cu toleranta: 1.1 (+0.1) mm;
PCB contact: THT;
Solder pin arrangement: over the entire terminal strip, in line;
Number of solder pins per potential: 2;
Culoare: gray;
Material group: I;
Material izolator: Polyamide 66 (PA 66);
Flammability class per UL94: V0;
Clamping spring material: Chrome nickel spring steel (CrNi);
Contact material: Cupru electrolitic(ECu);
Contact plating: tin-plated;
Fire load: 0,105; MJ
Greutate: 5,1; g
Temperatura lucru: -60 … +105 °C;
Product Group: 4 (Printed Circuit);
Tip ambalare: BOX;
Tara de origine: PL;
GTIN: 4044918941907;
Customs tariff number: 85369010000;
Pret: 5,99 LEI (TVA inclus)

Detalii online: https://www.materialeelectrice.ro/2-conductor-pcb-terminal-block-0-75-mm2-pin-spacing-10-10-16-mm-3-pole-push-wire-0-75-mm2-gray-136902