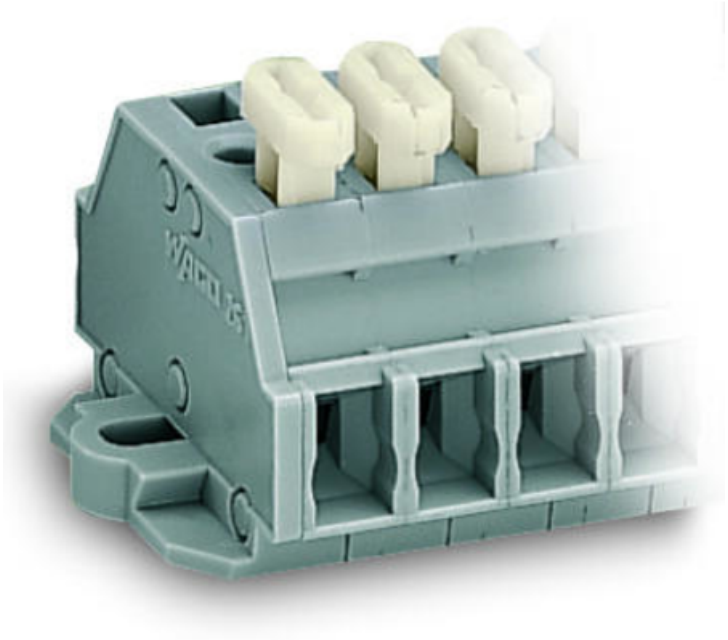

WAGO 2-CONDUCTOR TERMINAL STRIP; 5-POLE; ON ONE SIDE WITH PUSH-BUTTONS; WITH FIXING FLANGES; FOR SCREW OR SIMILAR MOUNTING TYPES; FIXING HOLE 3.2 MM Ø; 2.5 MM²; CAGE CLAMP®; 2,50 MM²; GRAY

Tesiune nominala (III/3): 500; V
Tensiune nominala de supratensiune (III/3): 6; kV
Curent nominal: 24; A
Legend (ratings): (III / 3) ? Overvoltage category III / Pollution degree 3;
Tehnologie conexiune: CAGE CLAMP®;
Tip actionare: Operating tool; Push-button;
Connectable conductor materials: Copper;
Solid conductor: 0,08 … 2,5 mm² / 28 … 14 AWG;
Fine-stranded conductor: 0,08 … 2,5 mm² / 28 … 14 AWG;
Strip length: 8 … 9 mm / 0.31 … 0.35 inch;
Numar poli: 5;
Numar total de conexiuni: 10;
Total number of potentials: 5;
Numar nivele: 1;
Wiring type: Side-entry wiring;
Latime: 43,6 mm / 1.717 inch;
Inaltime de la fata: 23,2 mm / 0.913 inch;
Adancime: 28 mm / 1.102 inch;
Module Latime: 6 mm / 0.236 inch;
Design: horizontal type;
Tip montaj: Mounting flange;
Marking level: Side marking;
Culoare: gray;
Fire load: 0,275; MJ
Greutate: 13,8; g

Tip ambalare: BOX;
Tara de origine: DE;
GTIN: 4044918626842;
Customs tariff number: 85369010000;
Pret: 14,72 LEI (TVA inclus)

Detalii online: https://www.materialeelectrice.ro/2-conductor-terminal-strip-5-pole-on-one-side-with-push-buttons-with-fixing-flanges-for-screw-or-similar-mounting-types-fixing-hole-3-2-mm-oe-2-5-mm2-cage-clamp-2-50-mm2-gray-133233