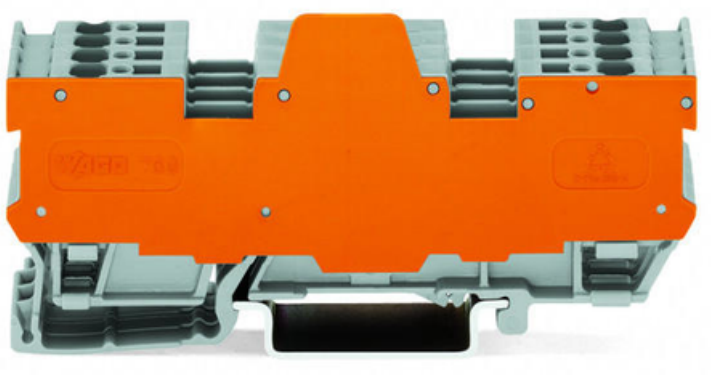

WAGO 1-CONDUCTOR/1-CONDUCTOR TERMINAL BLOCK FOR PLUGGABLE MODULES; 8-POLE; WITH 2-CONDUCTOR TERMINAL BLOCKS; WITH 2 JUMPER POSITIONS; WITH ORANGE SEPARATOR PLATE; FOR DIN-RAIL 35 X 15 AND 35 X 7.5; 4 MM²; CAGE CLAMP®; 4,00 MM²; GRAY

Tesiune nominala (III/3): 400; V
Tensiune nominala de supratensiune (III/3): 6; kV
Curent nominal: 16; A
Legend (ratings): (III / 3) ? Overvoltage category III / Pollution degree 3;
Tehnologie conexiune: CAGE CLAMP®;
Connectable conductor materials: Copper;
Nominal cross-section: 4 mm²;
Solid conductor: 0.08 … 4 mm² / 28 … 12 AWG;
Fine-stranded conductor: 0.08 … 4 mm² / 28 … 12 AWG;
Strip length: 8 … 9 mm / 0.31 … 0.35 inch;
Numar poli: 8;
Numar total de conexiuni: 8;
Total number of potentials: 8;
Numar nivele: 1;
Wiring type: Front-entry wiring;
Latime: 21.1 mm / 0.831 inch;
Inaltime from upper-edge of DIN-rail: 28.5 mm / 1.122 inch;
Adancime: 87.5 mm / 3.445 inch;
Design: horizontal;
Tip montaj: DIN-35 rail;
Marking level: Center marking;
Culoare: gray;
Material izolator: Polyamide 66 (PA 66);
Fire load: 0,736; MJ

Greutate: 37,5; g
Product Group: 18 (X-COM-System);
Tip ambalare: BOX;
Tara de origine: DE;
GTIN: 4044918935272;
Customs tariff number: 85369010000;
Pret: 41,99 LEI (TVA inclus)

Detalii online: https://www.materialeelectrice.ro/1-conductor-1-conductor-terminal-block-for-pluggable-modules-8-pole-with-2-conductor-terminal-blocks-with-2-jumper-positions-with-orange-separator-plate-for-din-rail-35-x-15-and-35-x-7-5-4-mm2-cage-clamp-4-00-mm2-gray-132396