www.MATERIALE ELECTRICE.ro
Consiliere specializata

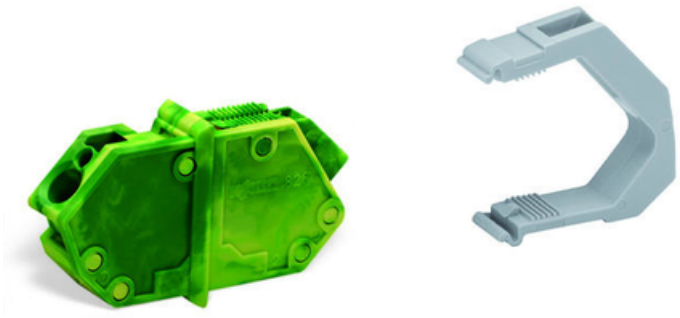

WAGO FEEDTHROUGH TERMINAL BLOCK; 4 MM²; PIN SPACING 7 MM; 1-POLE; CAGE CLAMP®; 4,00 MM²; GREEN-YELLOW

Ratings per: IEC/EN 60664-1;
Ratings (note): Suitable for neutral-grounded, three-phase, 4-wire systems rated at 400 V (line-to-line) per IEC/EN 60664-1.;
Tesiune nominala (III/3): 320; V
Tensiune nominala de supratensiune (III/3): 4; kV
Tensiune nominala (III/2): 320; V
Tensiune nominala de supratensiune (III/2): 6; kV
Tesiune nominala (II/2): 630; V
Tensiune nominala de supratensiune (II/2): 4; kV
Curent nominal: 32; A
Legend (ratings): (III / 2) ? Overvoltage category III / Pollution degree 2;
Tensiune nominala UL (Use Group B): 300; V
Curent nominal UL (Use Group B): 20; A
Tensiune nominala UL (Use Group C): 150; V
Curent nominal UL (Use Group C): 20; A
Tensiune nominala UL (Use Group D): 300; V
Curent nominal UL (Use Group D): 10; A
Certificari: UL 1059;
Tensiune nominala CSA (Use Group B): 300; V
Curent nominal CSA (Use Group B): 20; A
Tensiune nominala CSA (Use Group C): 150; V
Curent nominal CSA (Use Group C): 20; A
Tensiune nominala CSA (Use Group D): 300; V
Curent nominal CSA (Use Group D): 10; A
Tehnologie conexiune: CAGE CLAMP®;
Tip actionare: Operating tool;

Solid conductor: 0.08 … 4 mm² / 28 … 12 AWG;
Fine-stranded conductor: 0.08 … 4 mm² / 28 … 12 AWG;
Fine-stranded conductor; with insulated ferrule: 0.25 … 2.5 mm²;
Fine-stranded conductor; with uninsulated ferrule: 0.25 … 2.5 mm²;
Strip length: 9 … 10 mm / 0.35 … 0.39 inch;
Numar poli: 1;
Numar total de conexiuni: 2;
Total number of potentials: 1;
Numar tipuri de conexiuni: 2;
Numar nivele: 1;
Distanta intre pini: 7 mm / 0.276 inch;
Latime: 7 mm / 0.276 inch;
Inaltime: 23.55 mm / 0.927 inch;
Adancime: 42.5 mm / 1.673 inch;
Tip montaj: Locking claw;
Tip montaj: Feed-through mounting;
Culoare: green-yellow;
Material group: I;
Material izolator: Polyamide 66 (PA 66);
Flammability class per UL94: V0;
Clamping spring material: Chrome nickel spring steel (CrNi);
Contact material: Cupru electrolitic(ECu);
Contact plating: tin-plated;
Fire load: 0,123; MJ
Greutate: 6,7; g
Temperatura lucru: -60 … +105 °C;
Product Group: 4 (Printed Circuit);
Tip ambalare: BOX;
Tara de origine: DE;
GTIN: 4044918546270;
Customs tariff number: 85369010000;
Pret: 22,01 LEI (TVA inclus)

Detalii online: https://www.materialeelectrice.ro/feedthrough-terminal-block-4-mm2-pin-spacing-7-mm-1-pole-cage-clamp-4-00-mm2-green-yellow-131606