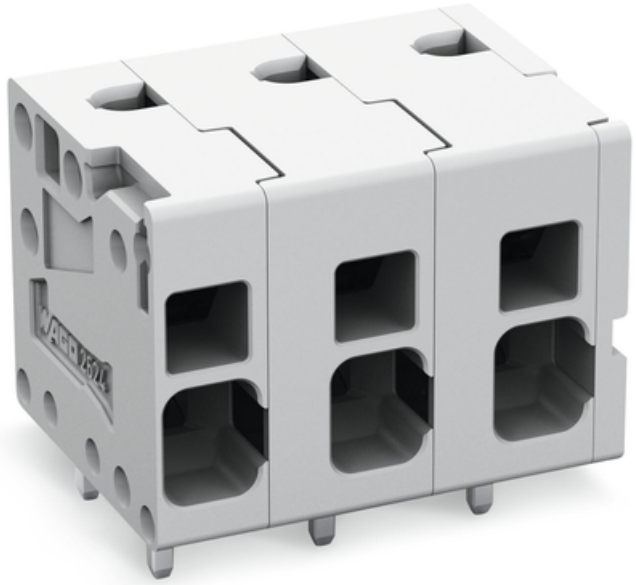

# WAGO PCB TERMINAL BLOCK; 4 MM²; PIN SPACING 7.5 MM; 3-POLE; PUSH-IN CAGE CLAMP®; 4,00 MM²; GRAY

Ratings per: IEC/EN 60664-1;
Tesiune nominala (III/3): 630; V
Tensiune nominala de supratensiune (III/3): 6; kV
Tensiune nominala (III/2): 630; V
Tensiune nominala de supratensiune (III/2): 6; kV
Tesiune nominala (II/2): 1000; V
Tensiune nominala de supratensiune (II/2): 6; kV
Curent nominal: 41; A
Legend (ratings): (III / 2) ? Overvoltage category III / Pollution degree 2;
Tensiune nominala UL (Use Group B): 300; V
Curent nominal UL (Use Group B): 26; A
Tensiune nominala UL (Use Group C): 150; V
Curent nominal UL (Use Group C): 26; A
Tensiune nominala UL (Use Group D): 300; V
Curent nominal UL (Use Group D): 10; A
Certificari: UL 1059;
Tehnologie conexiune: Push-in CAGE CLAMP®;
Tip actionare: Operating tool;
Solid conductor: 0,2 … 6 mm² / 24 … 10 AWG;
Fine-stranded conductor: 0,2 … 6 mm² / 24 … 10 AWG;
Fine-stranded conductor; with insulated ferrule: 0,25 … 2,5 mm²;
Fine-stranded conductor; with uninsulated ferrule: 0,25 … 2,5 mm²;
Fine-stranded conductor; with twin ferrule: 0,25 … 1,5 mm²;
Strip length: 10 … 12 mm / 0.39 … 0.47 inch;
Conductor connection direction to PCB: 0; °
Numar poli: 3;

Numar total de conexiuni: 3;
Total number of potentials: 3;
Numar tipuri de conexiuni: 1;
Numar nivele: 1;
Distanta intre pini: 7,5 mm / 0.295 inch;
Latime: 21,5 mm / 0.846 inch;
Inaltime: 19,4 mm / 0.764 inch;
Inaltime de la fata: 15,4 mm / 0.606 inch;
Adancime: 16,3 mm / 0.642 inch;
Lungimea pinului de contact: 4; mm
Solder pin dimensions: 0,8 x 1 mm;
Diametrul de gaurire cu toleranta: 1,3 (+0,1) mm;
Tip montaj: Feed-through mounting;
PCB contact: THT;
Solder pin arrangement: over the entire terminal strip (in-line);
Number of solder pins per potential: 2;
Culoare: gray;
Material group: I;
Material izolator: Polyamide 66 (PA 66);
Flammability class per UL94: V0;
Clamping spring material: Chrome nickel spring steel (CrNi);
Contact material: Cupru electrolitic(ECu);
Contact plating: tin-plated;
Greutate: 5,6; g
Temperatura lucru: -60 … +105 °C;
Tip ambalare: BOX;
Tara de origine: DE;
GTIN: 4055143578424;
Customs tariff number: 85369010000;
Pret: 11,70 LEI (TVA inclus)

Detalii online: https://www.materialeelectrice.ro/pcb-terminal-block-4-mm2-pin-spacing-7-5-mm-3-pole-push-in-cage-clamp-4-00-mm2-gray-131554